

PLAT OF SURVEY

LOT 6, FAIRBLUFF ESTATES, A Subdivision located in the Southeast ¼ of the Southwest ¼ and the Southwest ¼ and the Northwest ¼ of the Southeast ¼ of Section 5, Town 4 North, Range 16 East, Town of LaGrange, Walworth County, Wisconsin.

Surveyed for: Nick Larusso

Suggested yard grade to be determined by owner or others

B.M. TOP OF UTILITY PED
ASSUMED ELEV. 100.00

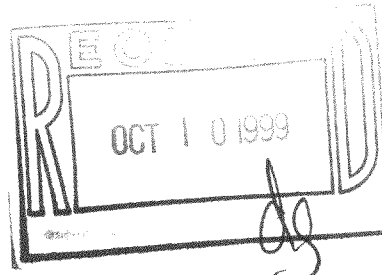

- FOUND 1 1/4" REBAR
- FOUND 3/4" REBAR
- △ EXISTING SPOT ELEVATIONS
- △ SOIL BORINGS

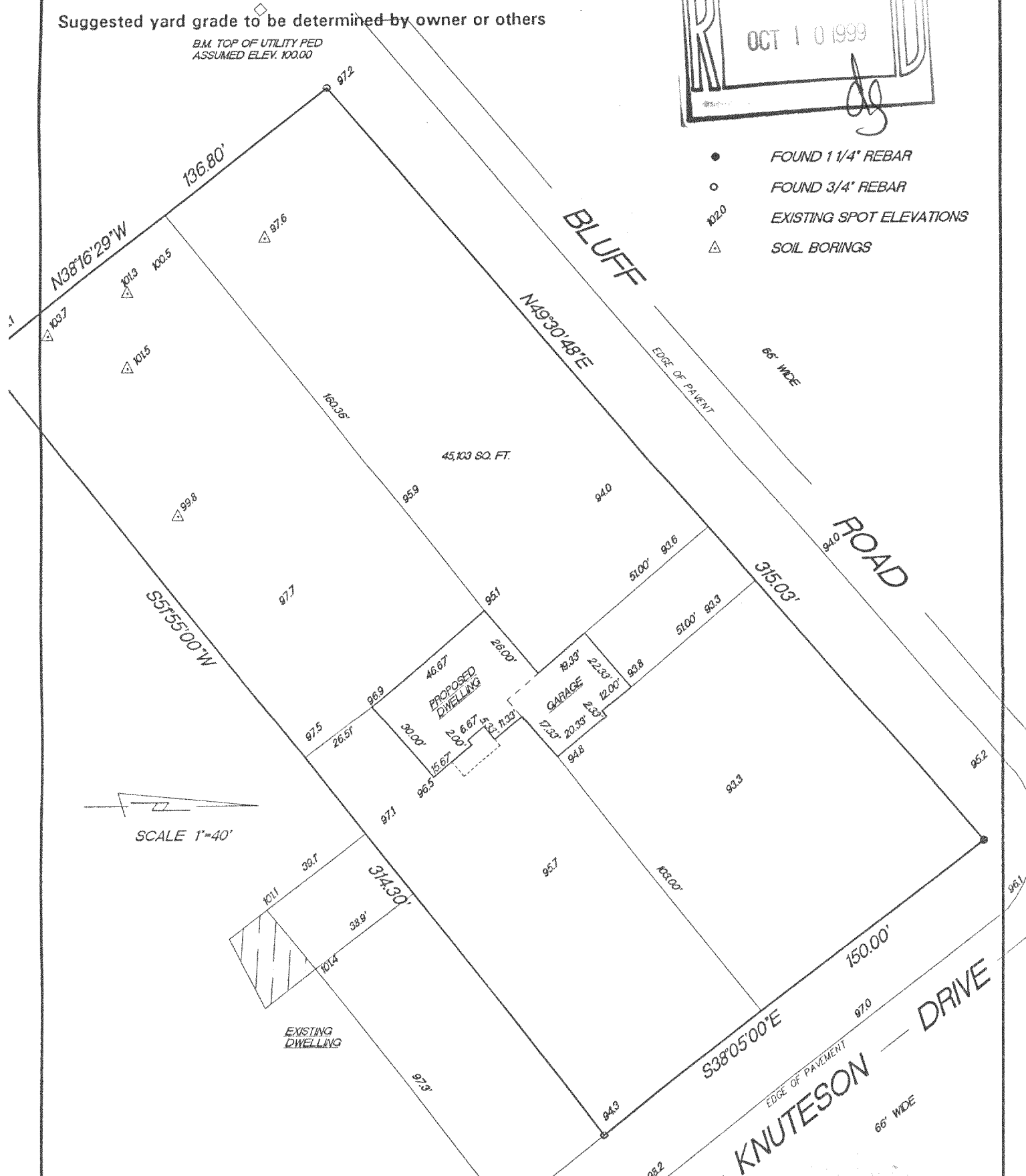

SCALE 1"=40'

"I hereby certify that I have surveyed the above described property and that the above map is a true representation thereof and shows the size and location of the property, its exterior boundaries, the location of all visible structures and dimension of all principal buildings thereon, boundary fences, apparent easements, roadways and encroachments if any."

"This survey is made for the use of the present owners of the property, and also those who purchase, mortgage or guarantee the title thereto within one year from date hereof."



W356 S9050 Godfrey Lane
P.O. Box 357
Eagle WI. 53119

(414) 594-3484
fax (414) 594-5904

THIS IS NOT AN ORIGINAL SURVEY UNLESS THE SEAL IS RED.

8/24/99
DATE

TEP/DW
FIELD WORK BY

TEP
DRAWN BY

99207
JOB NUMBER

HFAI-6

416-1520